

1

Planning Permit No. A/231/92
APPROVED
 SUBJECT TO THE CONDITIONS IN THIS PERMIT.
 No. 13/1293/1/AI Date: 3-9-92

**ELEVATION SECRETARY
 MADRAS METROPOLITAN
 DEVELOPMENT AUTHORITY
 MADRAS - 600 008.**

8'3" 9"
 23 12.51 23
 1613

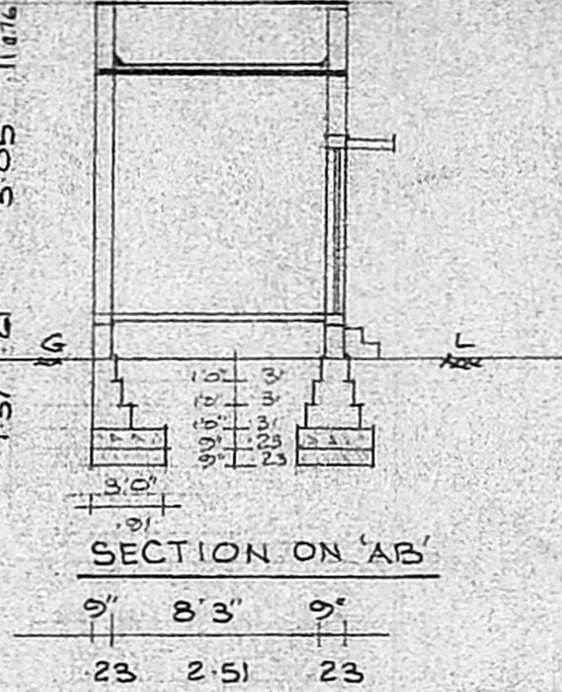

9" 8'3" 9"
 23 2.51 23

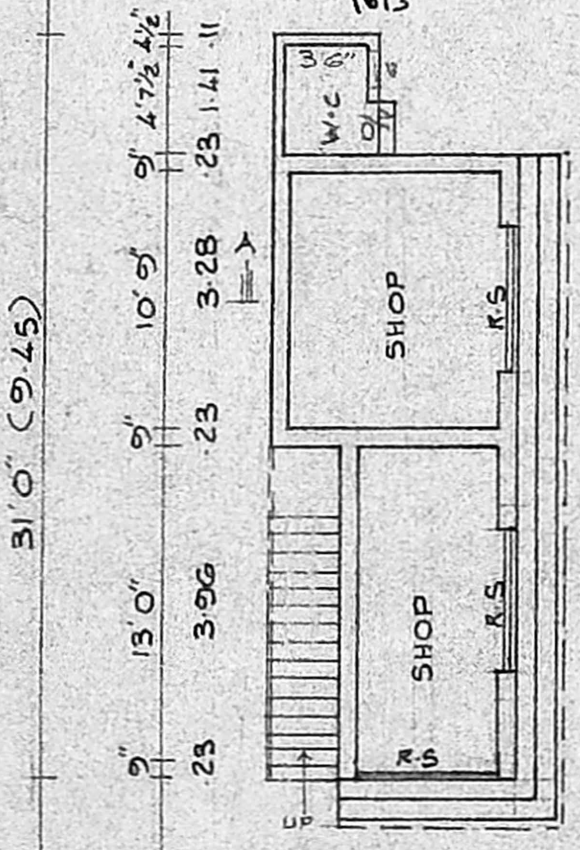

2'9" 5'6" 9"
 84 23 1.68 23
 99" (2.97)

GROUND FLOOR PLAN

PLINTH AREA 237 SQ. FT. 22.02 M²

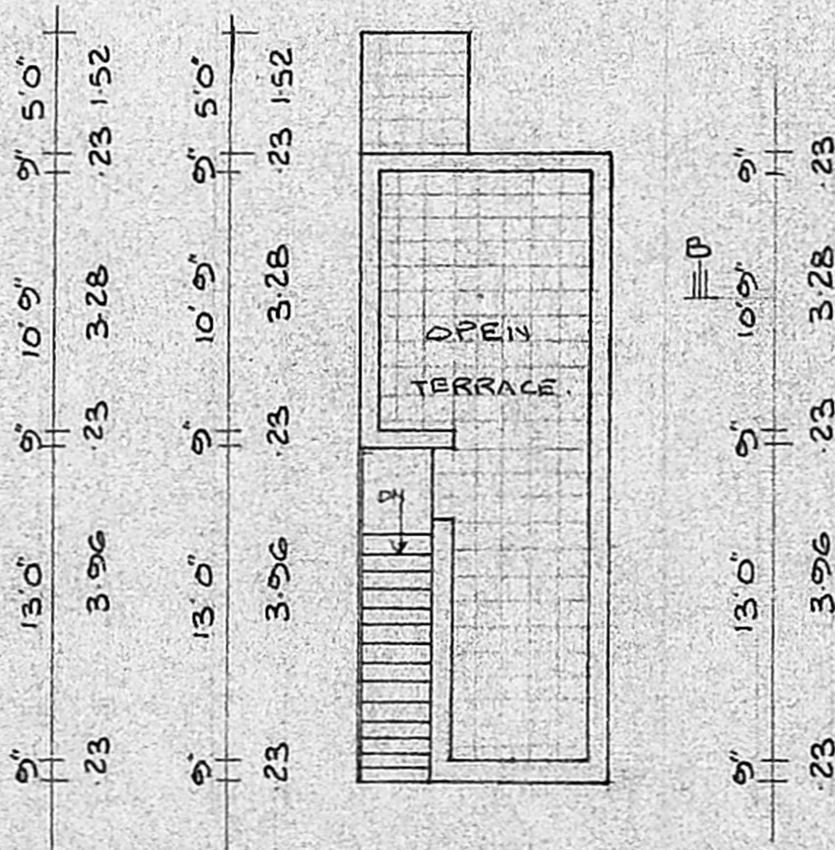

2'9" 5'6" 9"
 84 23 1.68 23

TERRACE PLAN

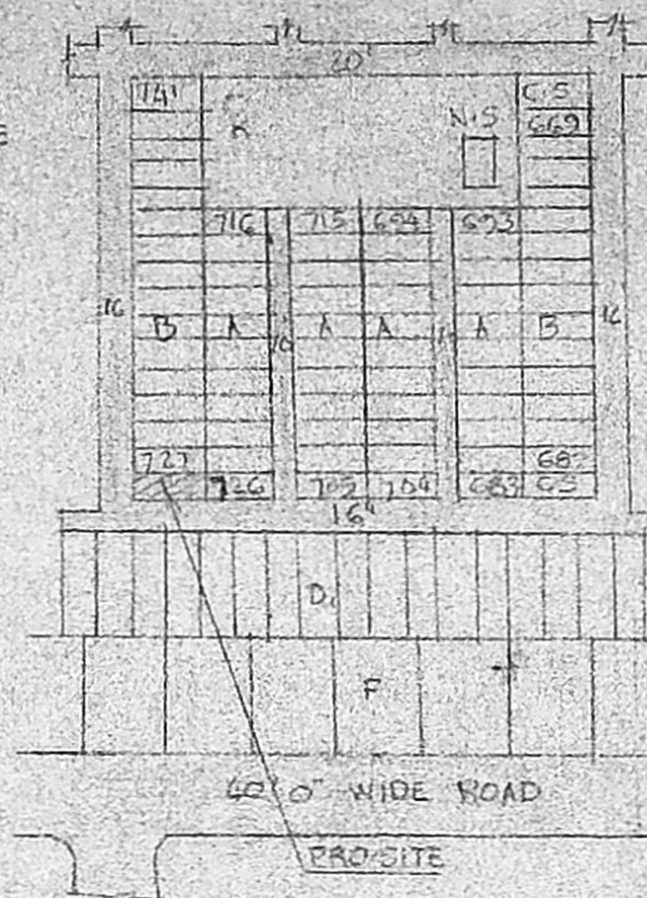
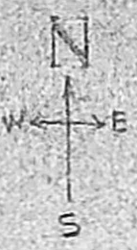

**KEY PLAN
(NOT TO SCALE)**

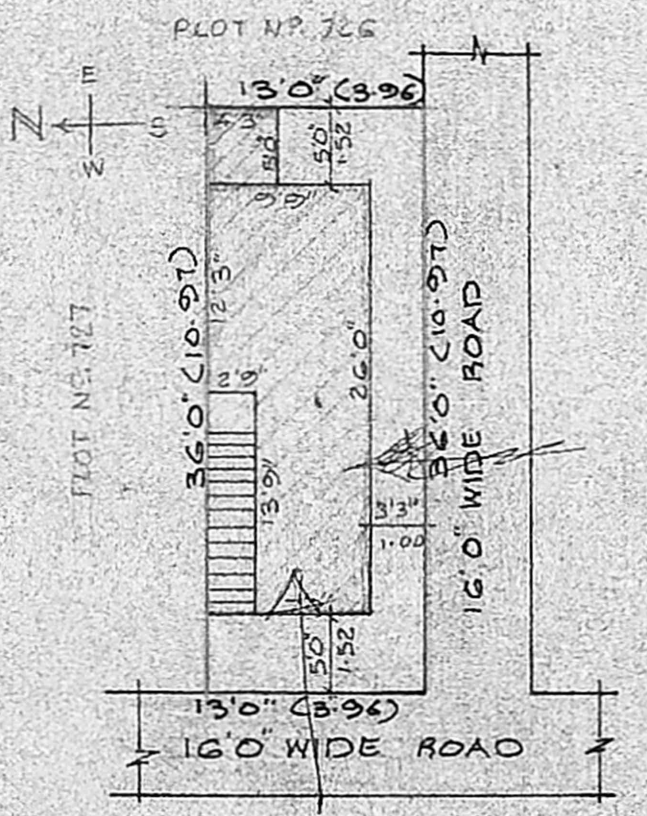

SITE PLAN

SCALE 1"=12'0" (1:150)

PLOT AREA 468 SQ. FT. 43.48 SQ. M

**PLAN SHOWING THE PROPOSED
 CONSTRUCTION OF BUILDING
 AT PLOT NO. R.68, SURVEY
 NO. 100/3BI PART, BLOCK NO. 5,
 T.N.H.B. SITES & SERVICES
 SCHEME, KODUNGAIYUR, PHASE - I
 DIV. NO. 1 SCALE 1"=8'0" (1:100)**

SPECIFICATIONS.

FOUNDATIONS & LEVELLING COURSE ARE
 IN P.C.C. 1:4:8 MIX. B.W. IN C.M. 1:5 MIX. R.C.C.
 WORKS ARE IN 1:2:4 MIX. PLASTERING
 THE WALLS IN C.M. 1:4 MIX. CEILING &
 FLOOR FINISHING IN G.M. 1:3 MIX.
 WEATHERING COURSE WITH TWO LAYERS
 OF FLAT TILES LAID IN C.M. 1:4 MIX.
 DOORS & WINDOWS ARE WELL
 SEASONED WOOD.

JOINERIES.

RS ROLLING SHUTTER 6'0" x 10'0" (1.83 x 3.05) D.P.
 D. DOOR 3'0" x 7'0" (0.91 x 2.13)
 V. VENTILATOR 2'0" x 1'6" (0.61 x 0.45)

PROPOSAL
 ROAD
 SITE BOUNDARY LINE

OWNER. V. SANTHANAM
 (V. SANTHANAM)

V. Balasubramani
**V. BALASUBRAMANI, B. Arch., M. C. S.,
 ARCHITECT**
 Licenced Surveyor Regd: No: R. A. 161
 CORPORATION OF MADRAS
 No. 3, Paper Mills Road, First Floor,
 NEAR PERAMBUR CHURCH, MADRAS-17
 ENGINEER